VISIT…

LANZAROTE Caliente.COM

From the Lucasfilm Ltd. Production "RETURN OF THE JEDI" - A Twentieth Century-Fox Release.

LUKE AND LEIA

Music by
JOHN WILLIAMS

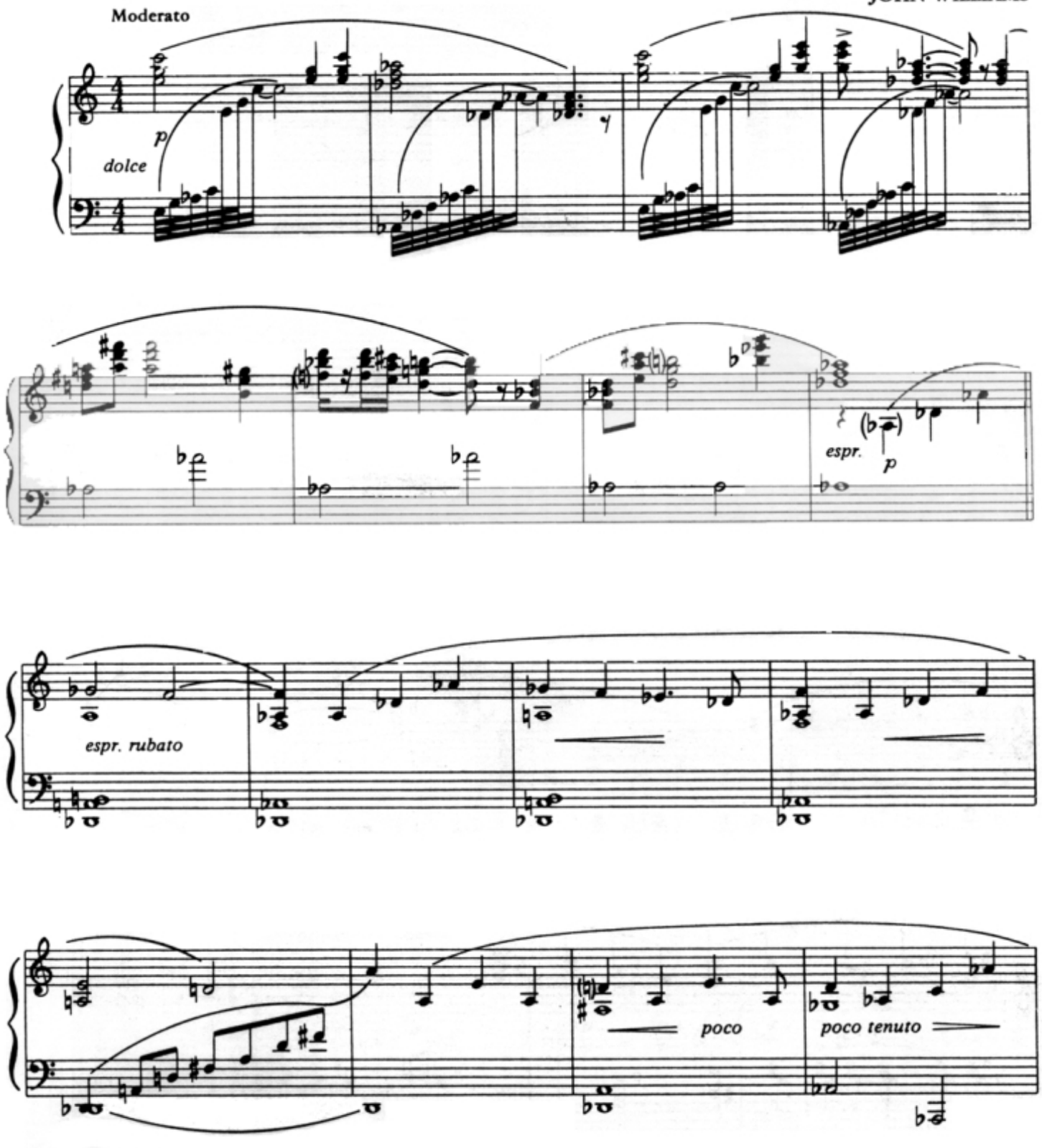

© 1983 BANTHA MUSIC
All Rights Administered by WARNER-TAMERLANE PUBLISHING CORP.
All Rights Reserved

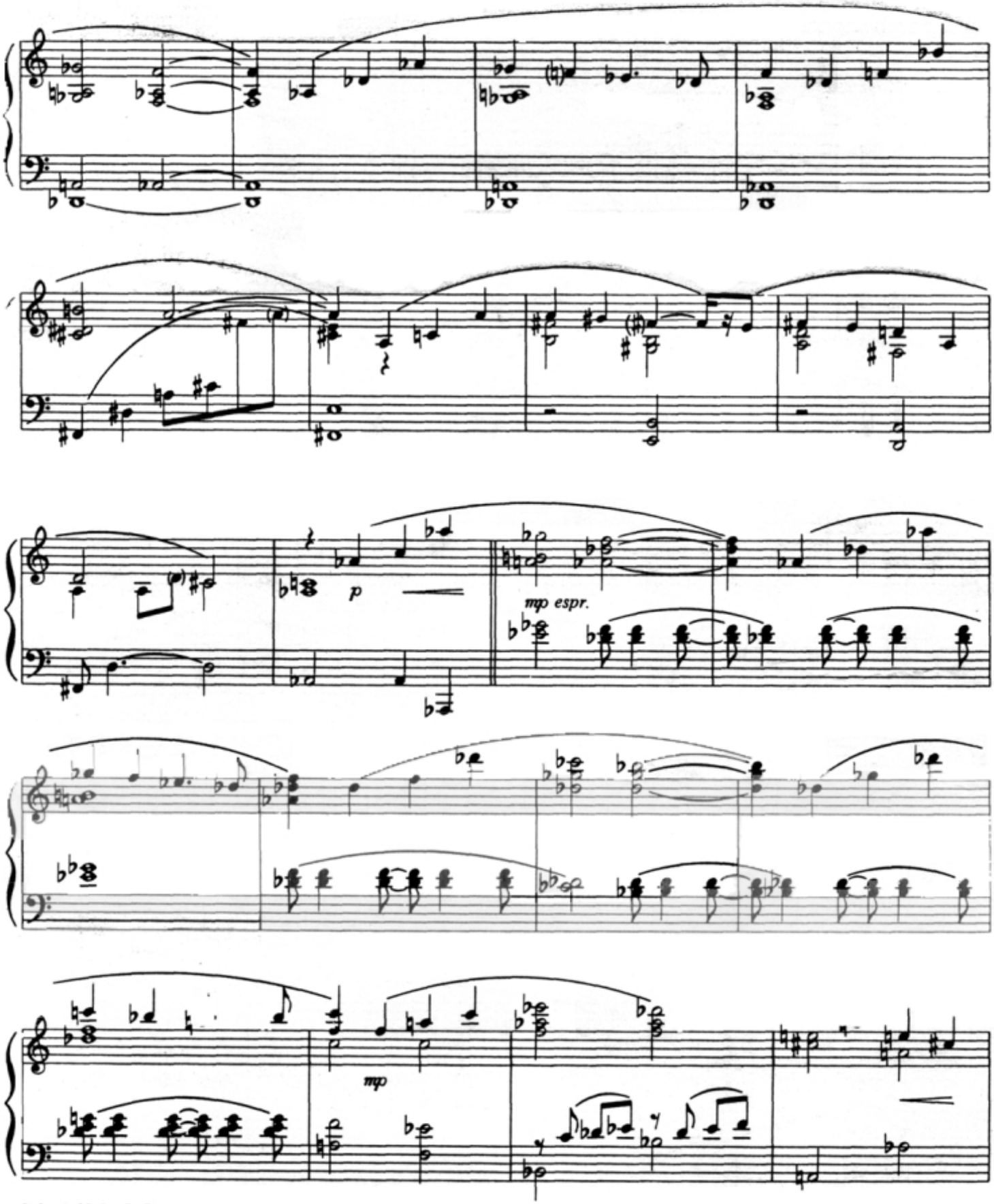
p
mp espr.
mp

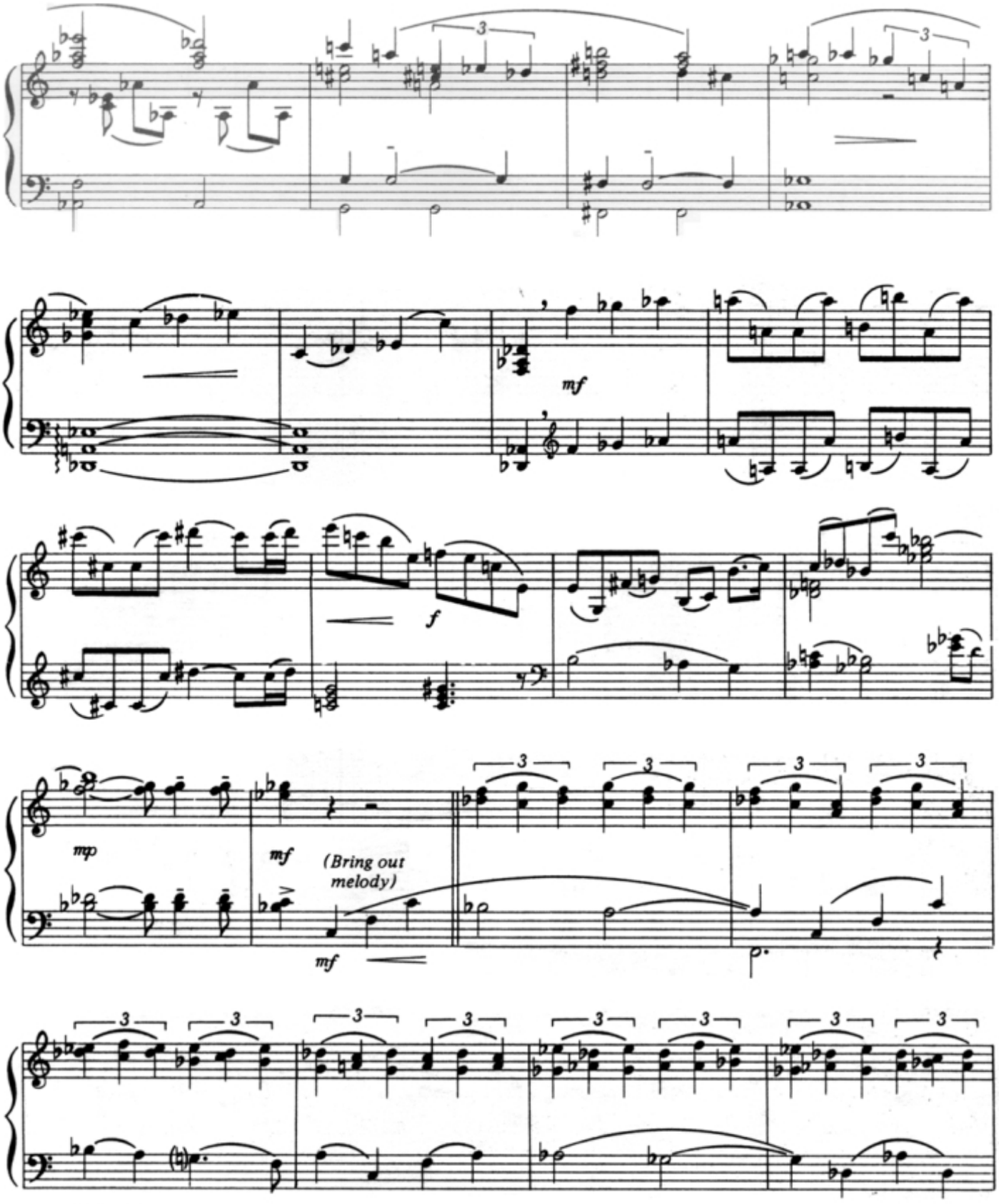
mf
f
mp
mf
(Bring out melody)
mf

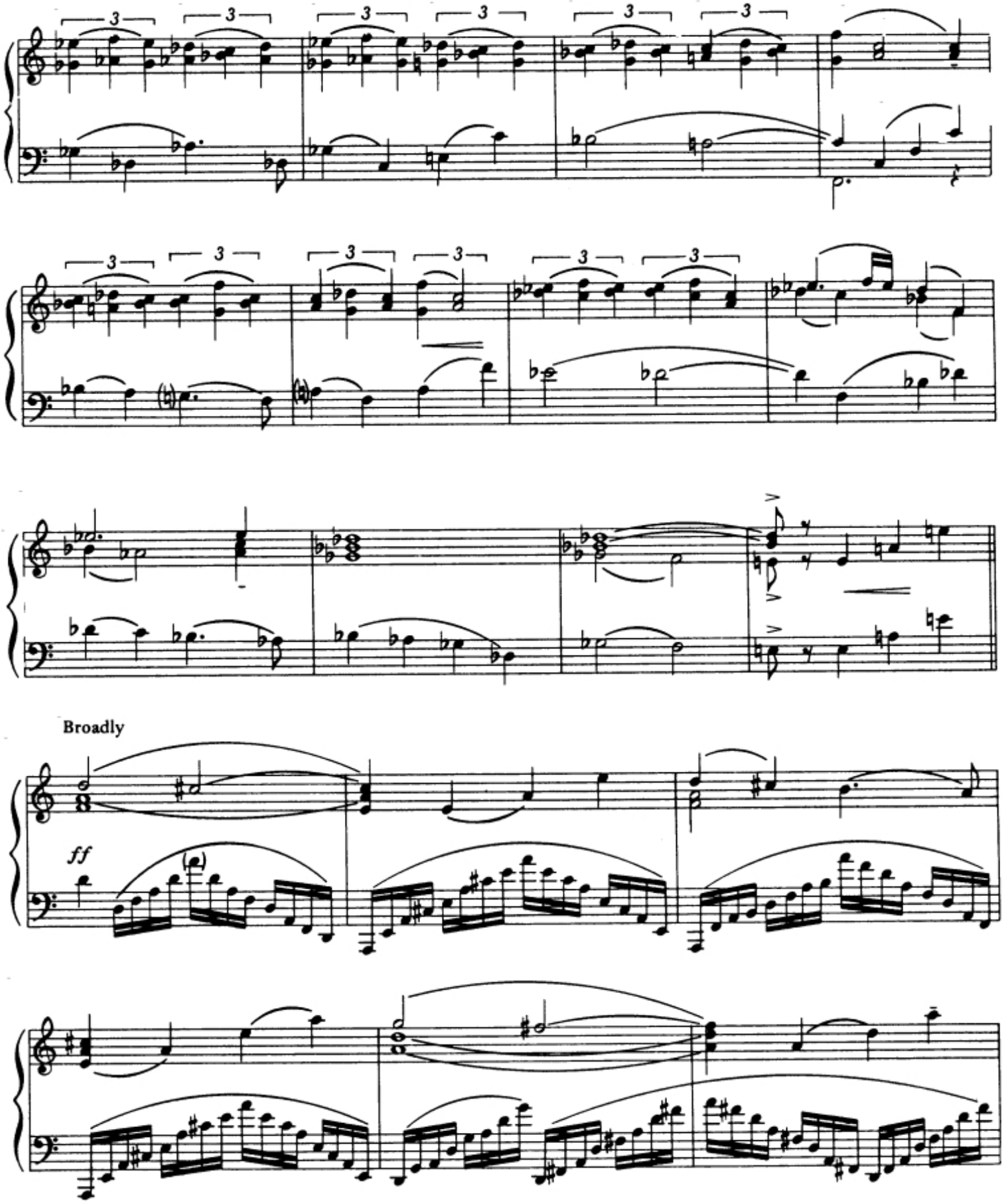
Broadly
ff

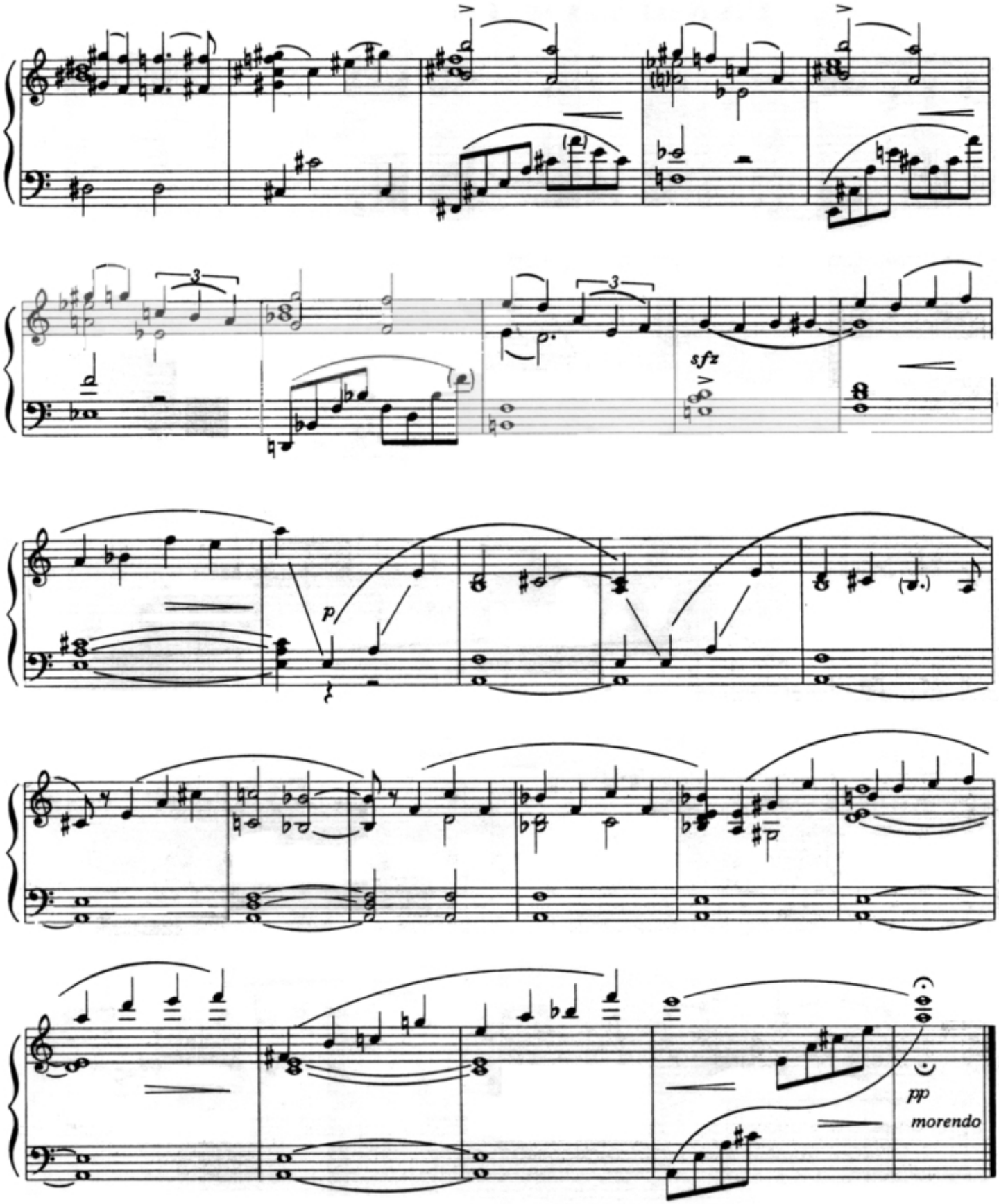
3
3
sfz
p
pp
morendo

From the Lucasfilm Ltd. Production "RETURN OF THE JEDI" - A Twentieth Century-Fox Release.

PARADE OF THE EWOKS

Music by
JOHN WILLIAMS

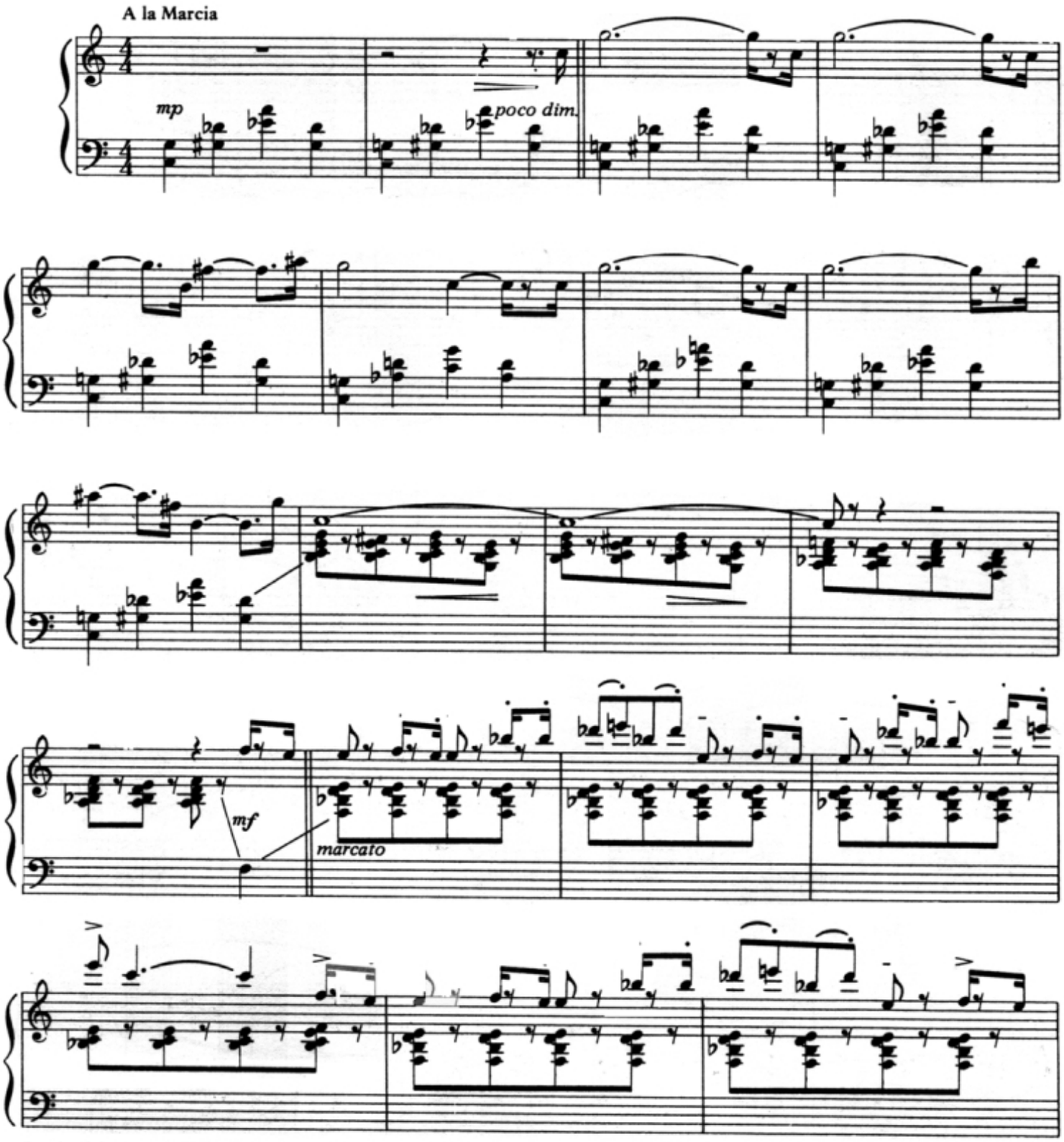

© 1983 BANTHA MUSIC
All Rights Administered by WARNER-TAMERLANE PUBLISHING CORP.
All Rights Reserved

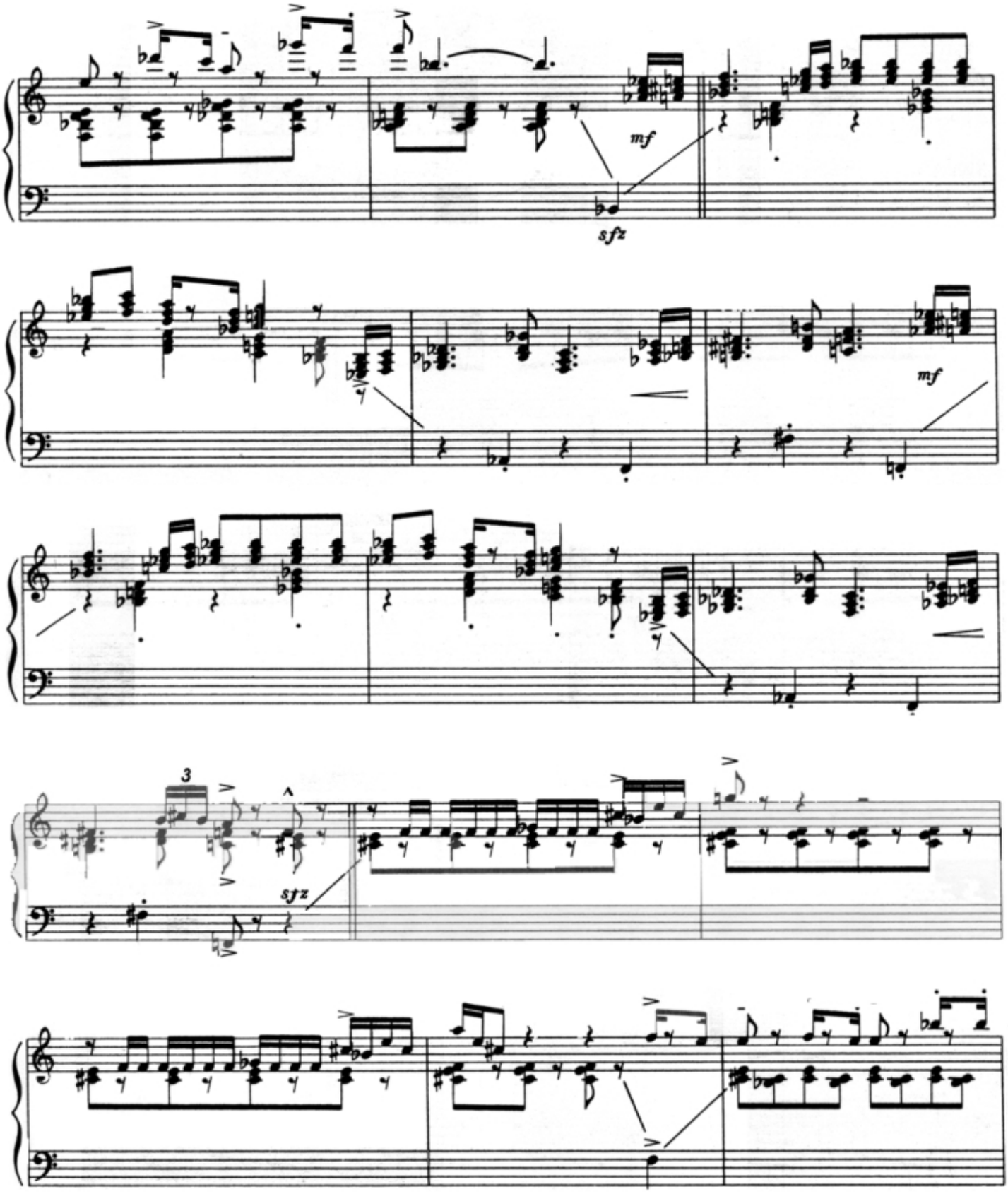
mf
sfz
mf
3
sfz

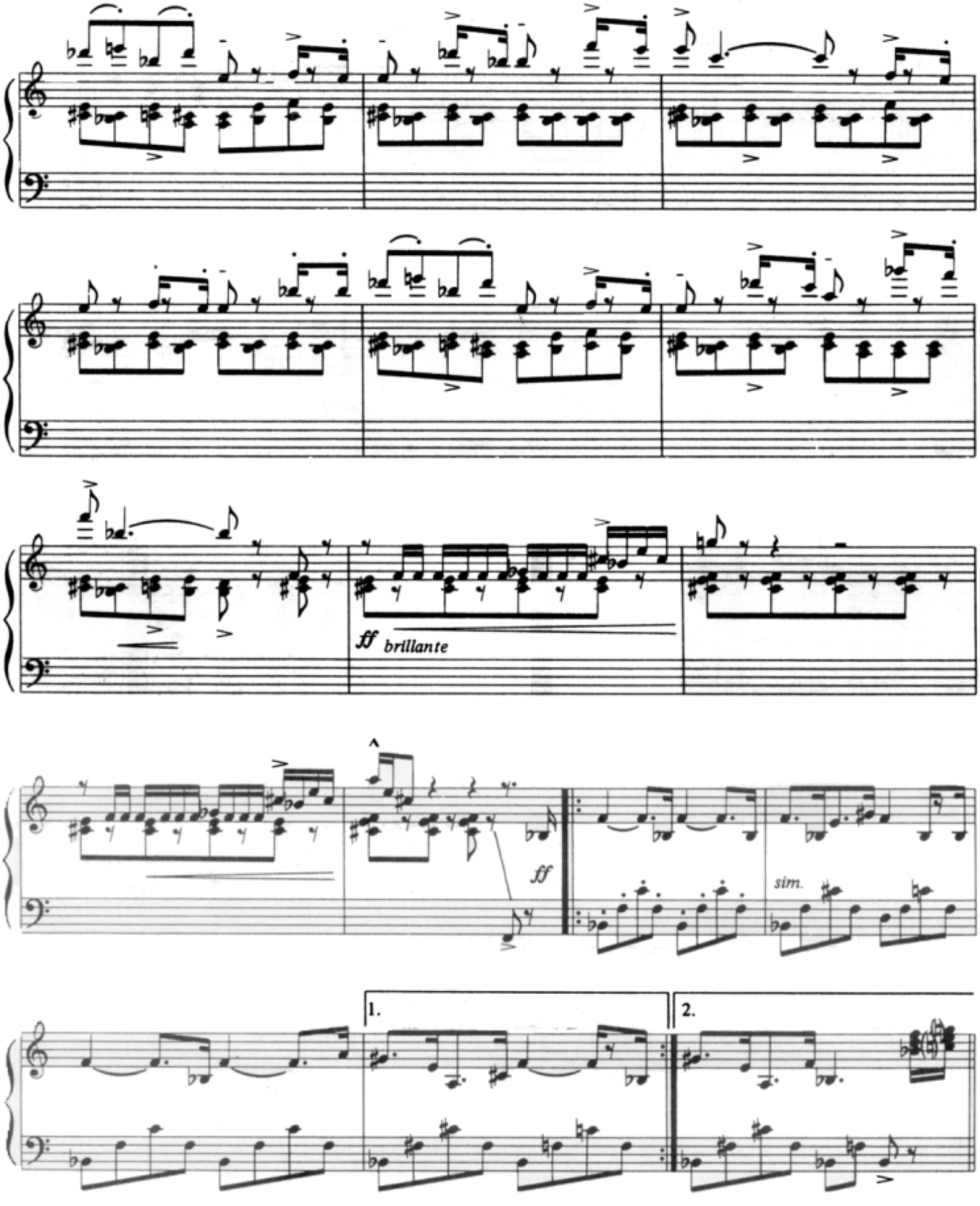
ff brillante
ff
sim.
1.
2.

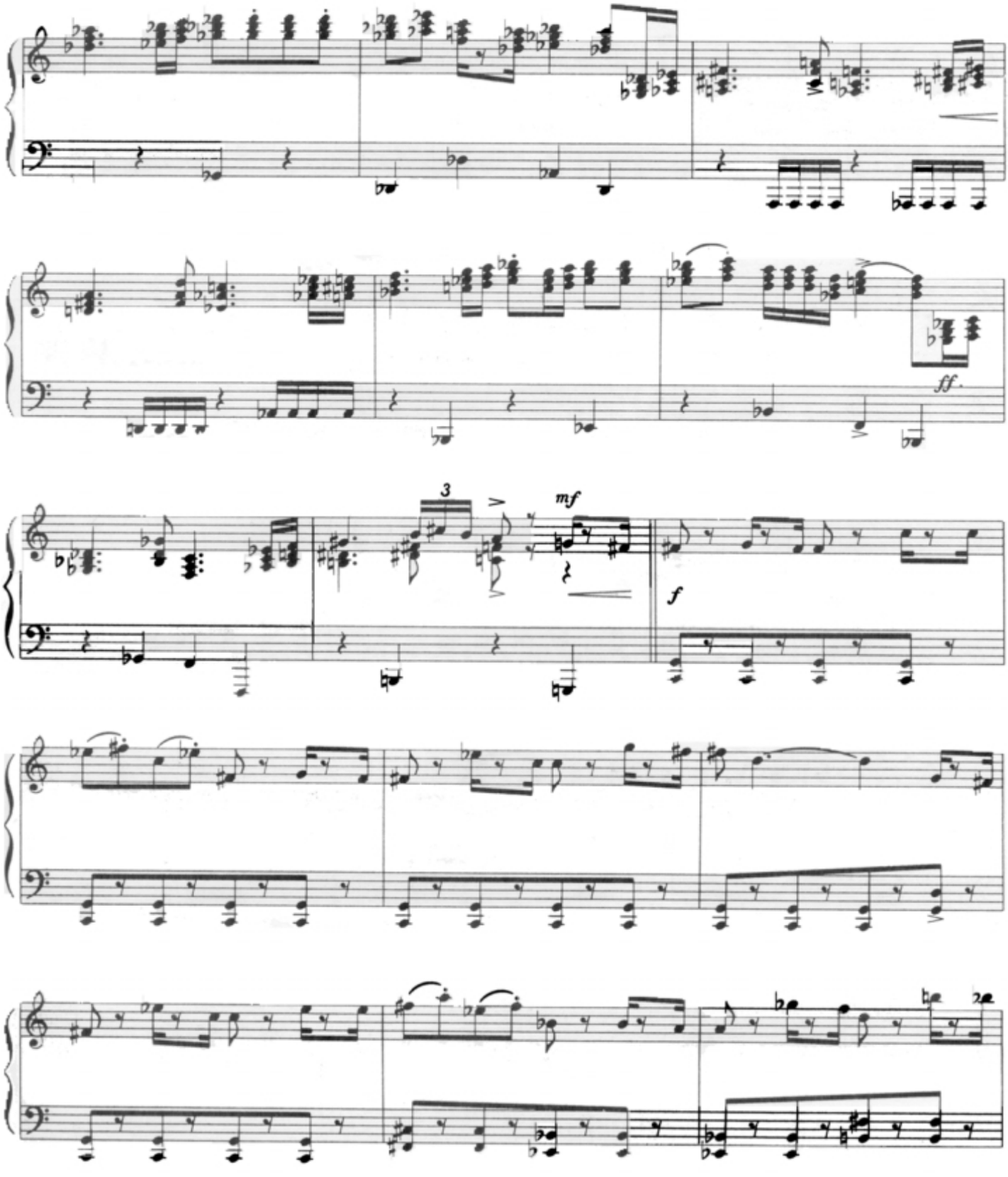
ff.
3
mf
f

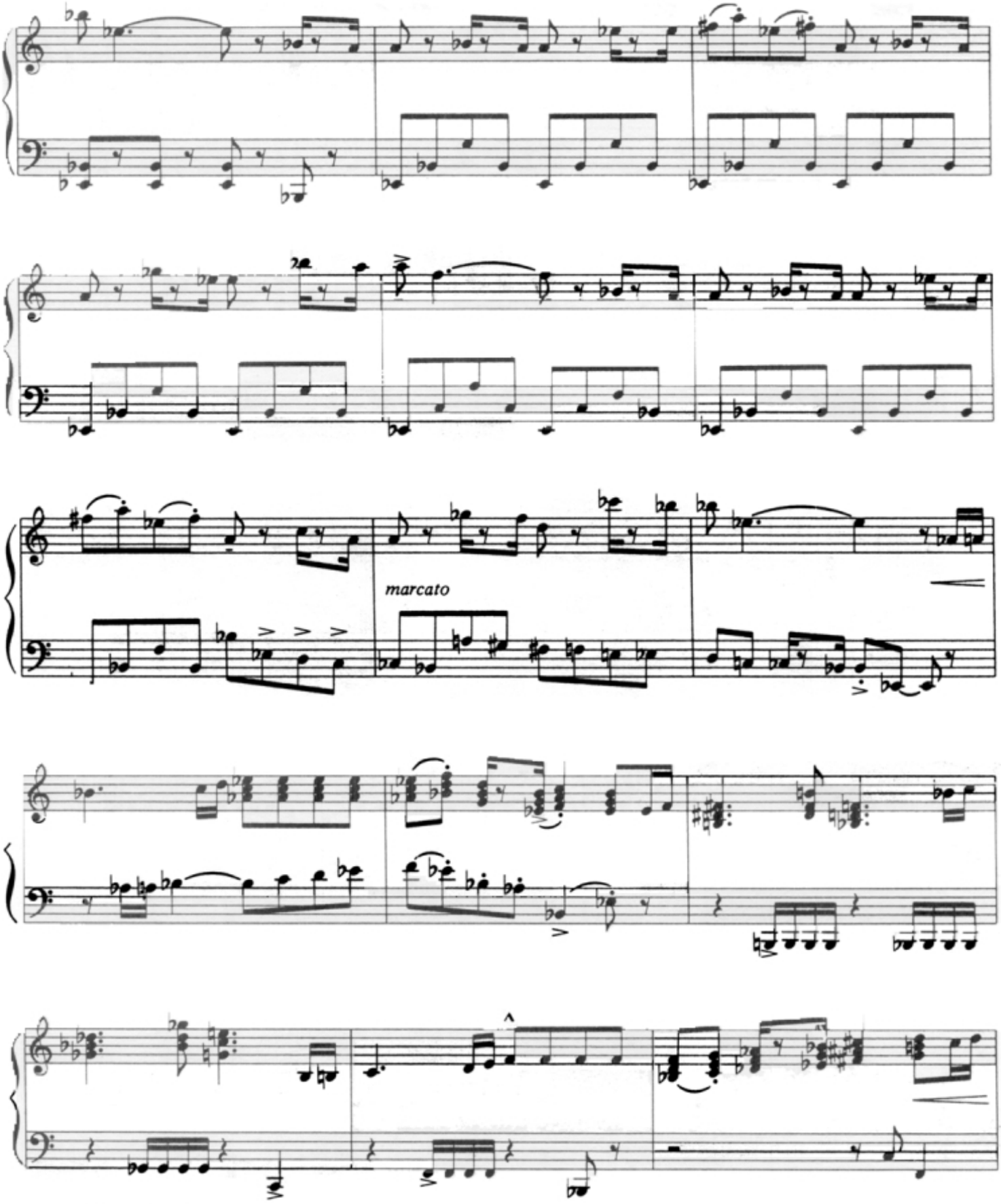
marcato

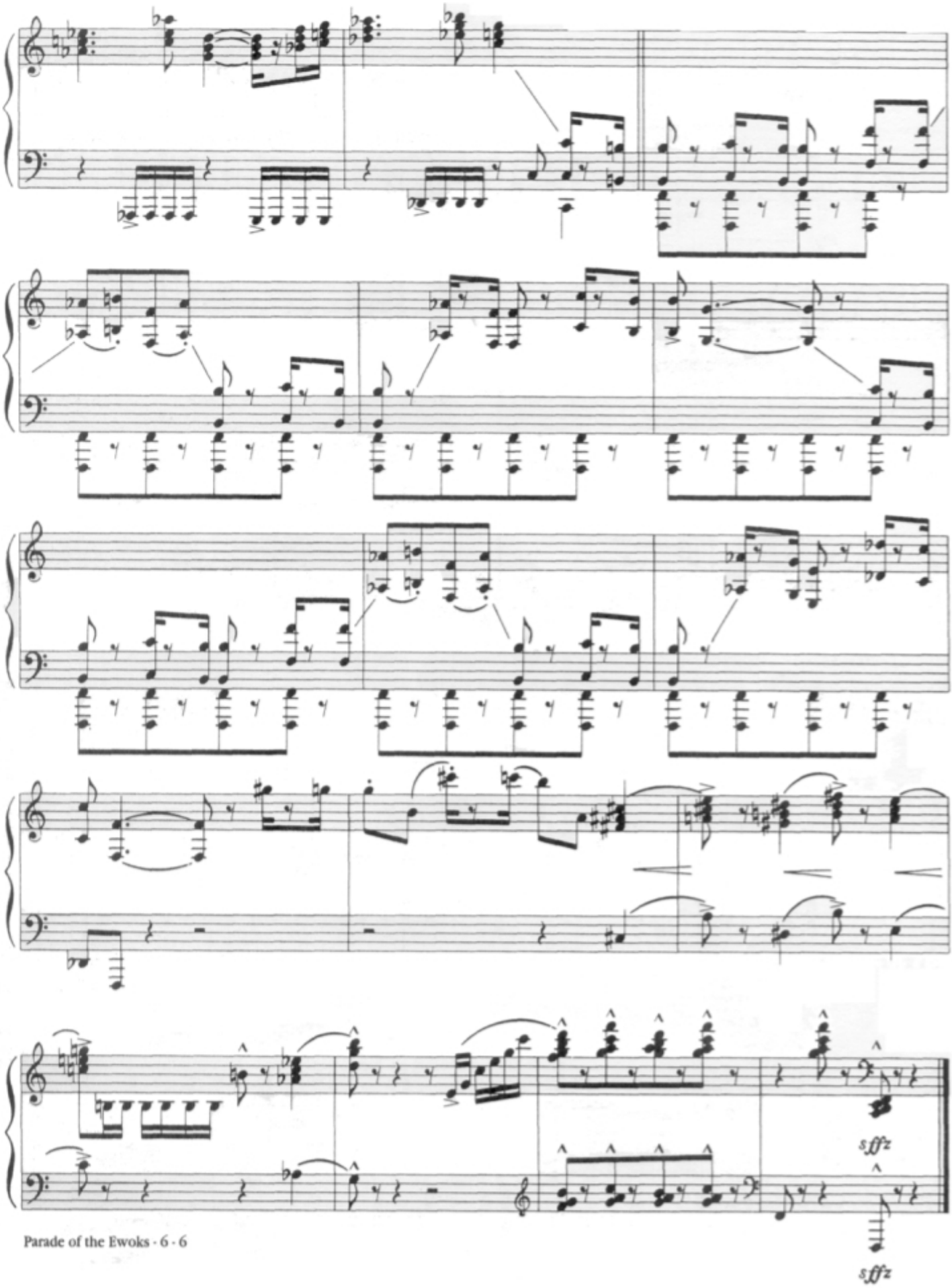
sffz
sffz

From the Lucasfilm Ltd. Production "RETURN OF THE JEDI"
- A Twentieth Century-Fox Release.

THE EMPEROR ARRIVES

Music by
JOHN WILLIAMS

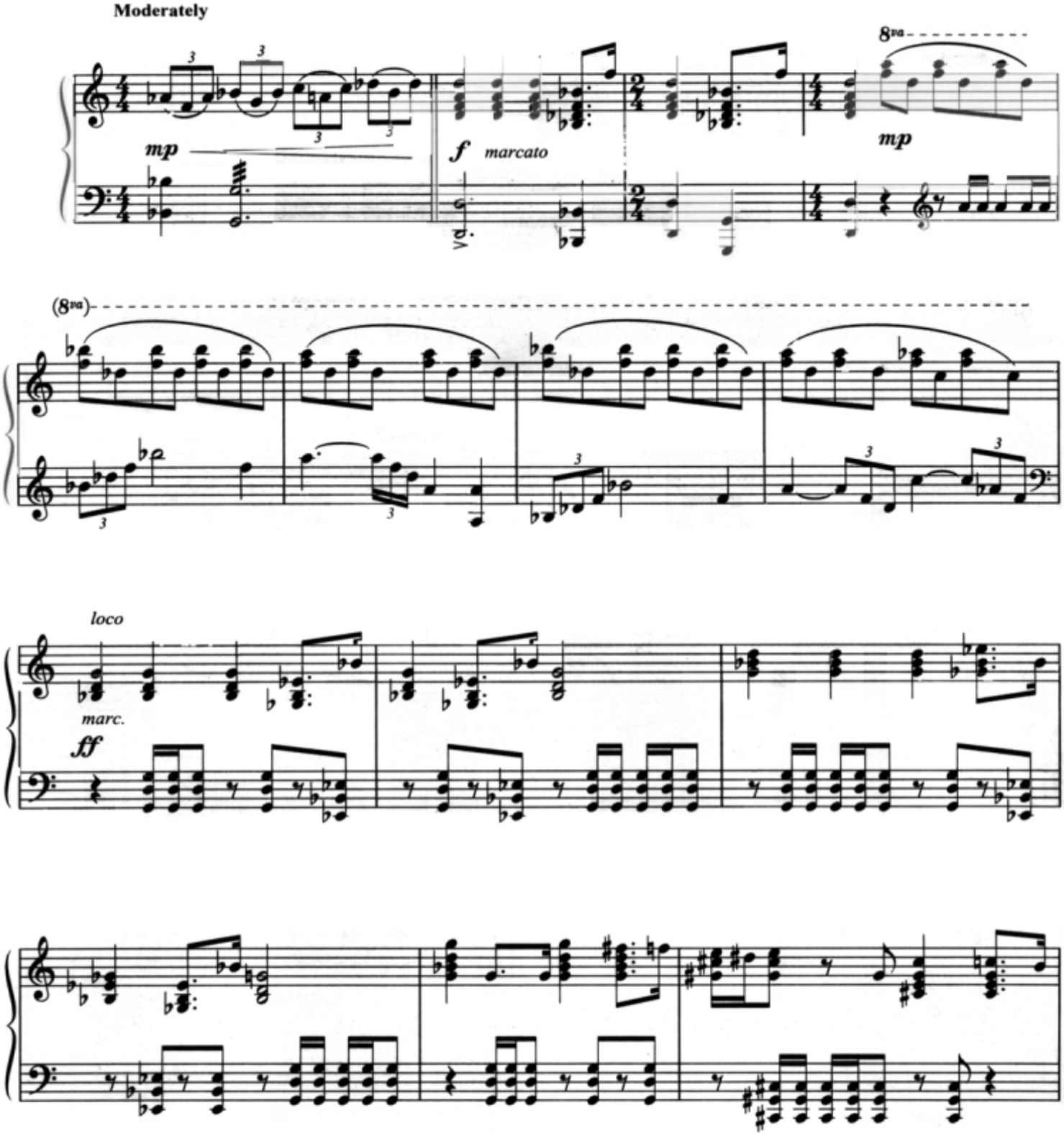

© 1980 WARNER-TAMERLANE PUBLISHING CORP. and BANTHA MUSIC
This Arrangement © 1997 WARNER-TAMERLANE PUBLISHING CORP. and BANTHA MUSIC
All Rights Administered by WARNER-TAMERLANE PUBLISHING CORP.
All Rights Reserved

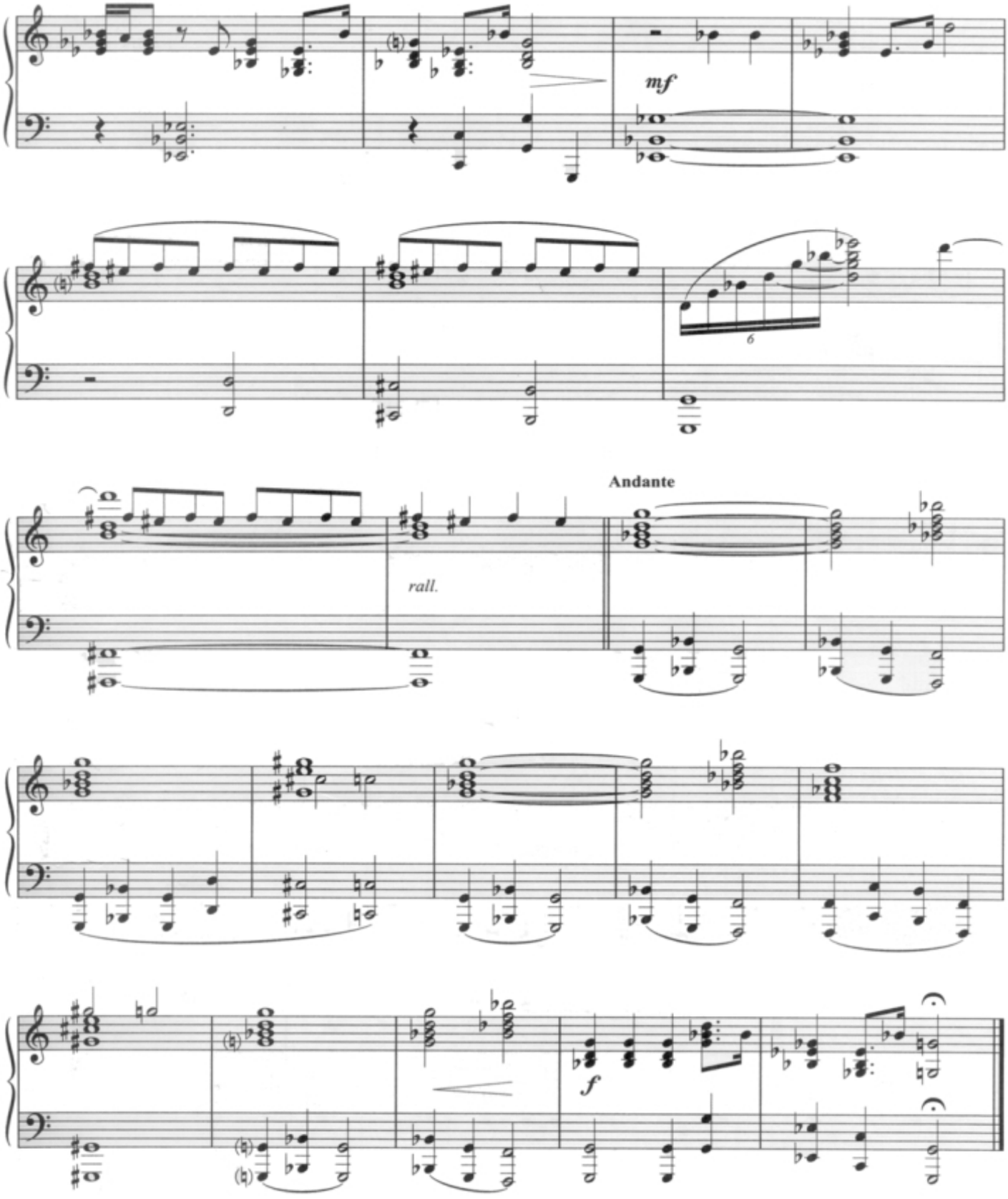
mf
6
Andante
rall.
f

From RETURN OF THE JEDI SPECIAL EDITION

VICTORY CELEBRATION

Music by
JOHN WILLIAMS

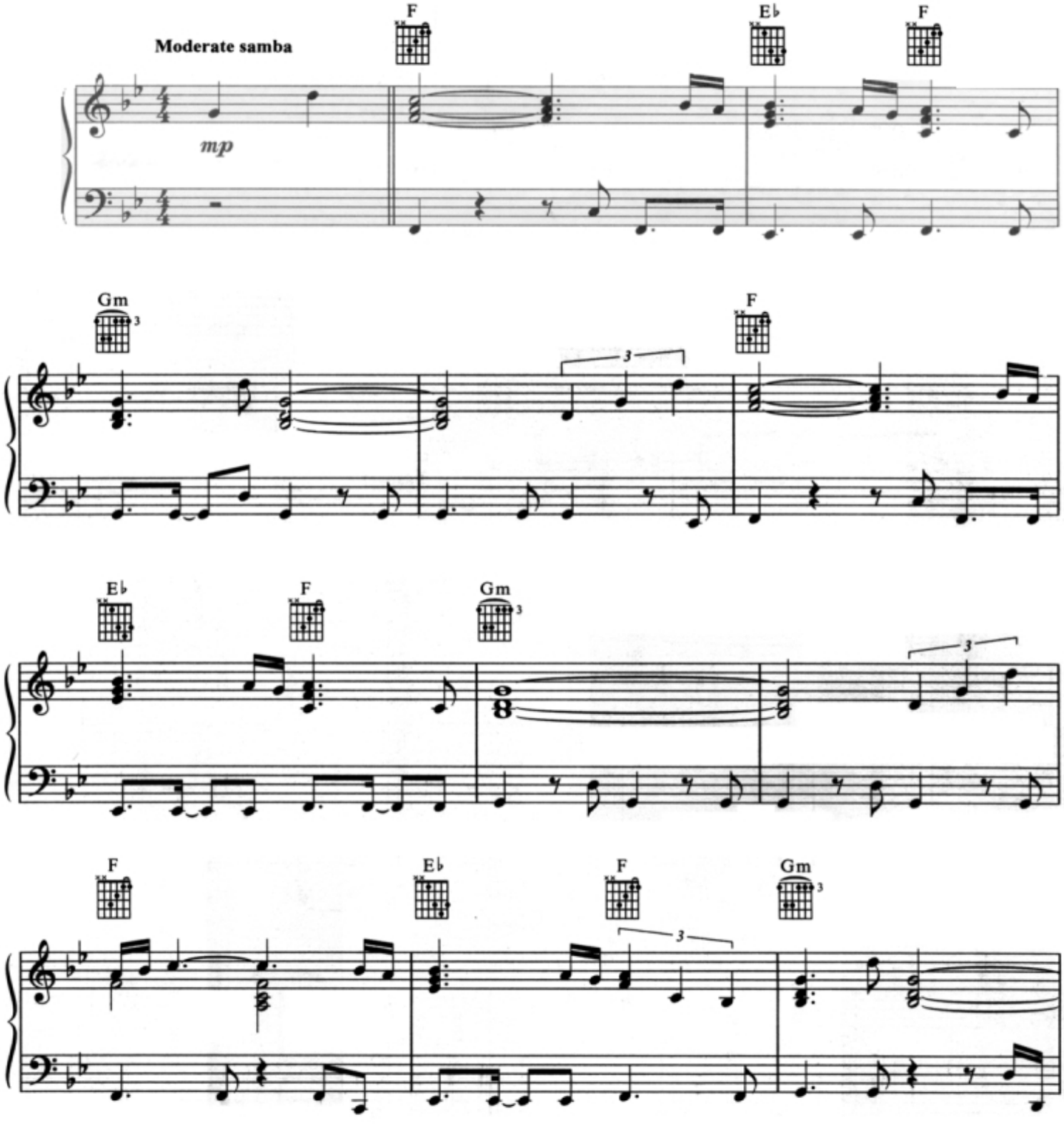

© 1997 BANTHA MUSIC
All Rights Administered by WARNER-TAMERLANE PUBLISHING CORP.
All Rights Reserved

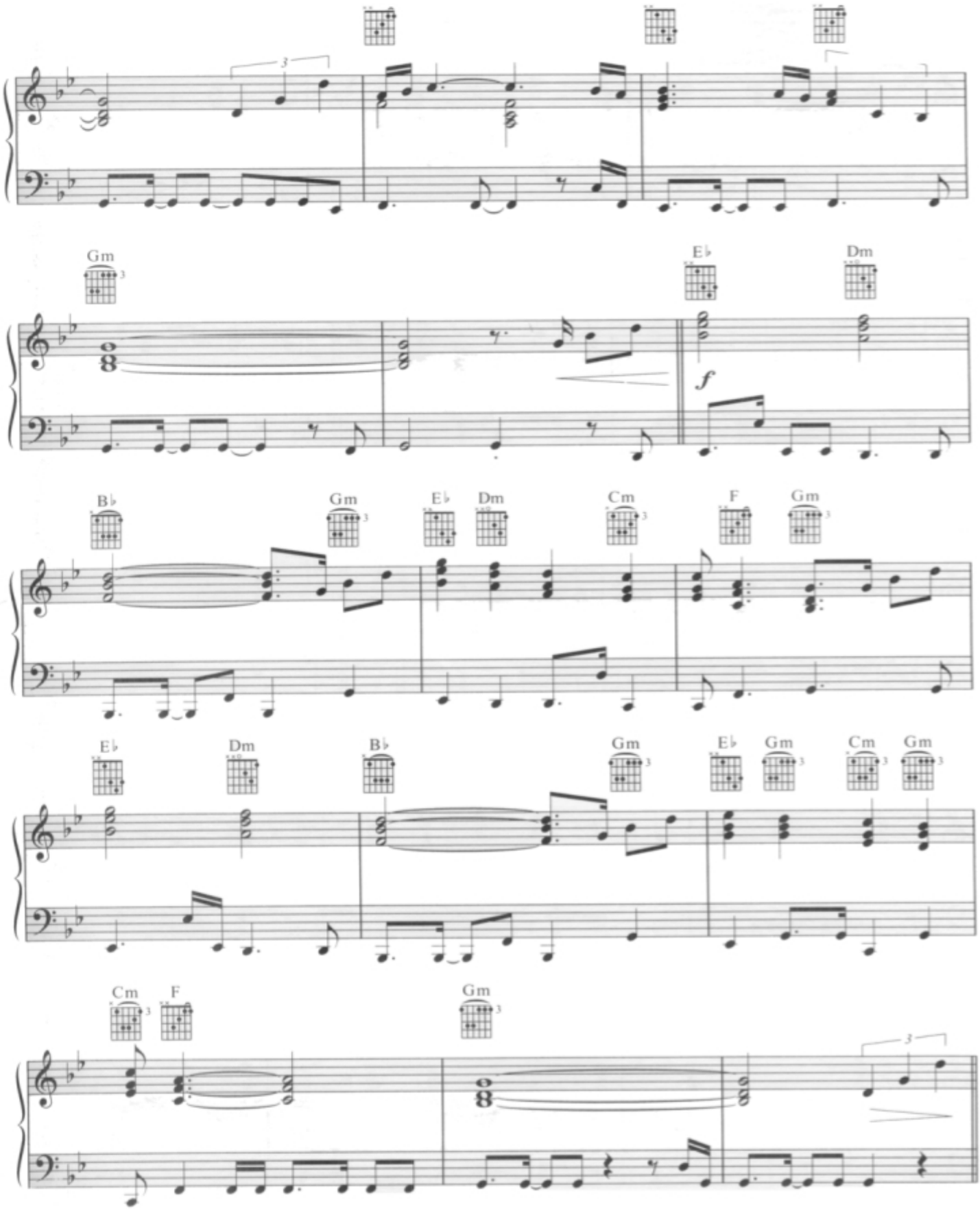
Gm
E♭
Dm
f
B♭
Gm
E♭
Dm
Cm
F
Gm
E♭
Dm
B♭
Gm
E♭
Gm
Cm
Gm
Cm
F
Gm

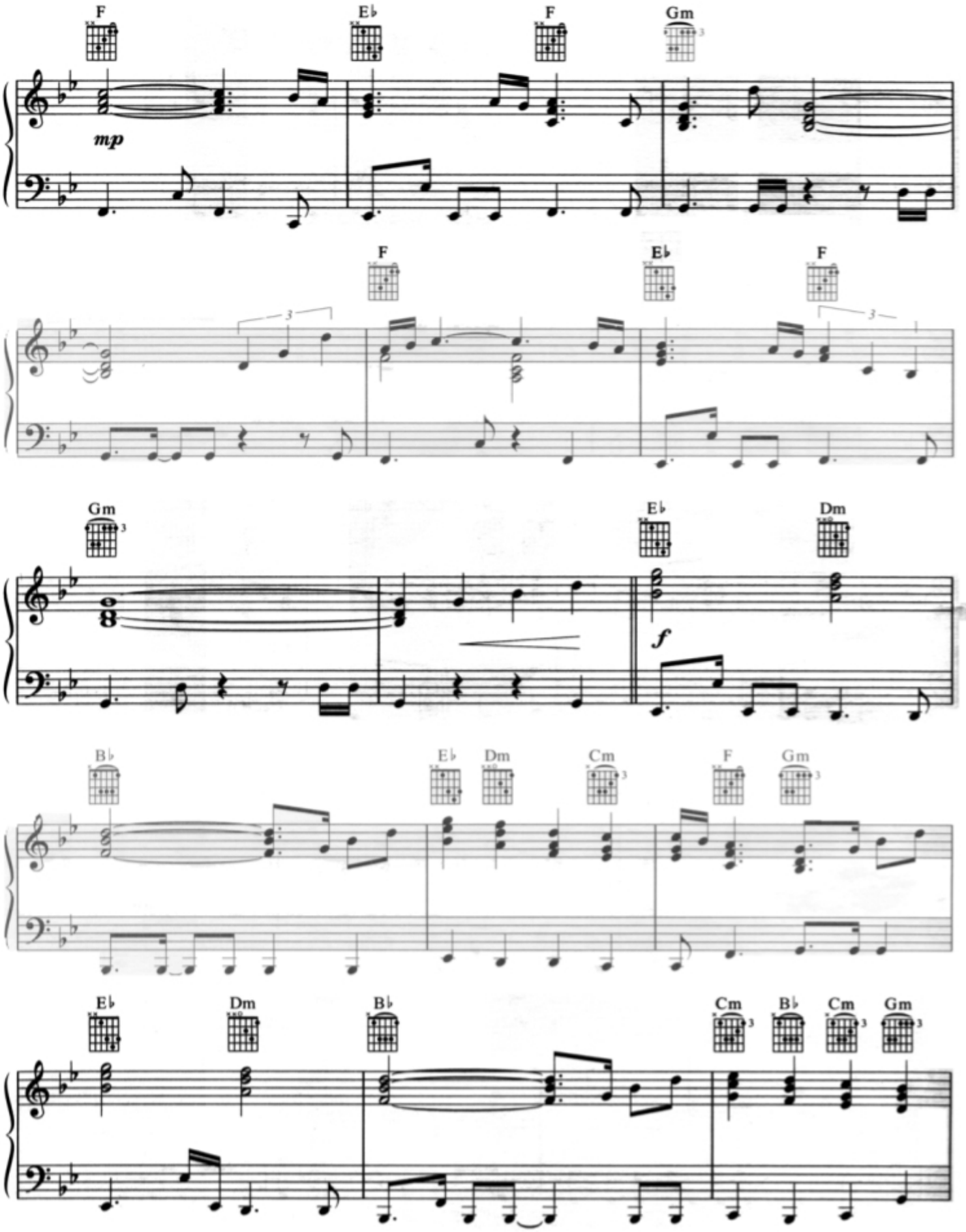
F
E♭
F
Gm
mp
F
E♭
F
Gm
E♭
Dm
f
B♭
E♭
Dm
Cm
F
Gm
E♭
Dm
B♭
Cm
B♭
Cm
Gm

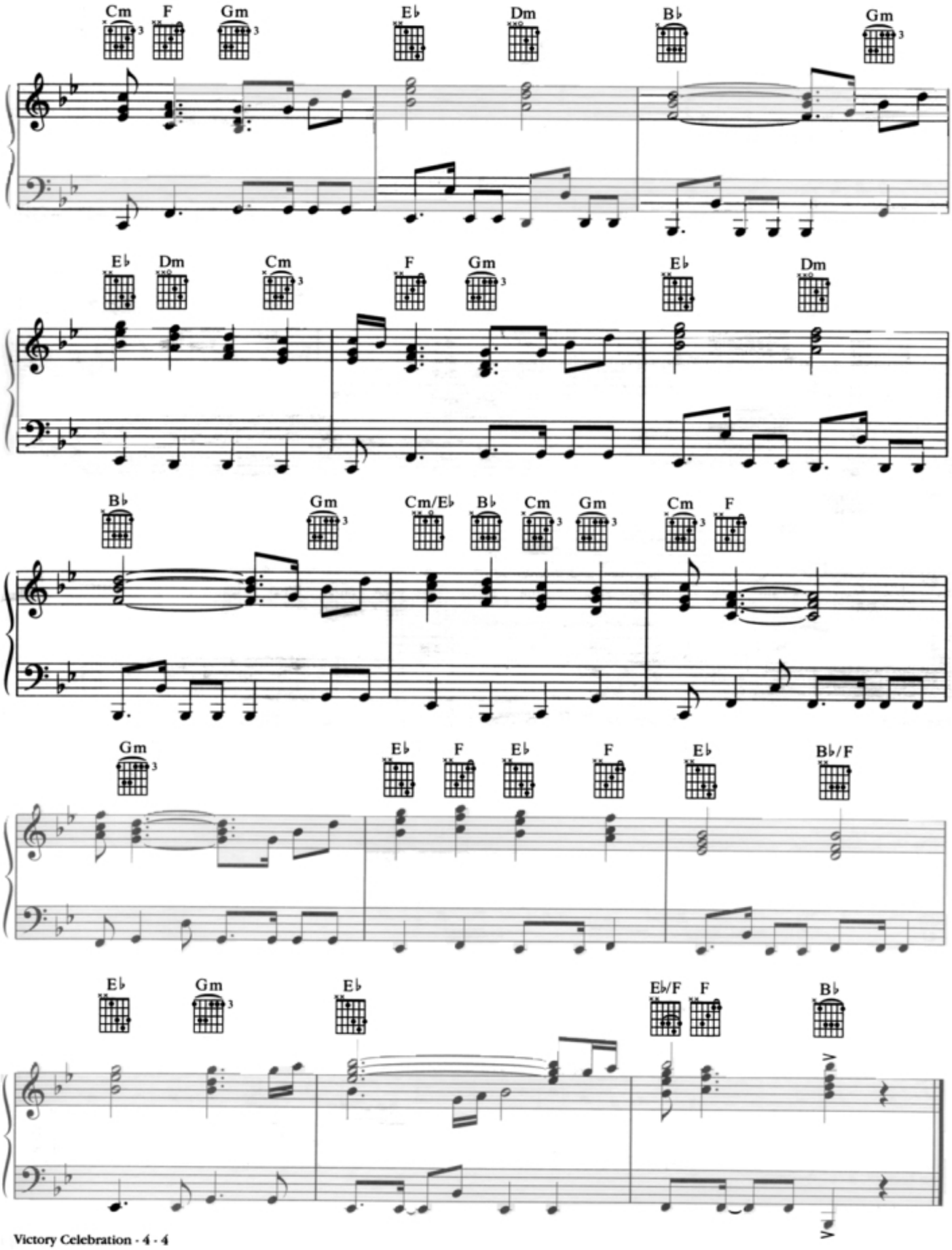
Cm F Gm E♭ Dm B♭ Gm
E♭ Dm Cm F Gm E♭ Dm
B♭ Gm Cm/E♭ B♭ Cm Gm Cm F
Gm E♭ F E♭ F E♭ B♭/F
E♭ Gm E♭ E♭/F F B♭

From RETURN OF THE JEDI SPECIAL EDITION

JEDI ROCKS™

Music by
JERRY HEY

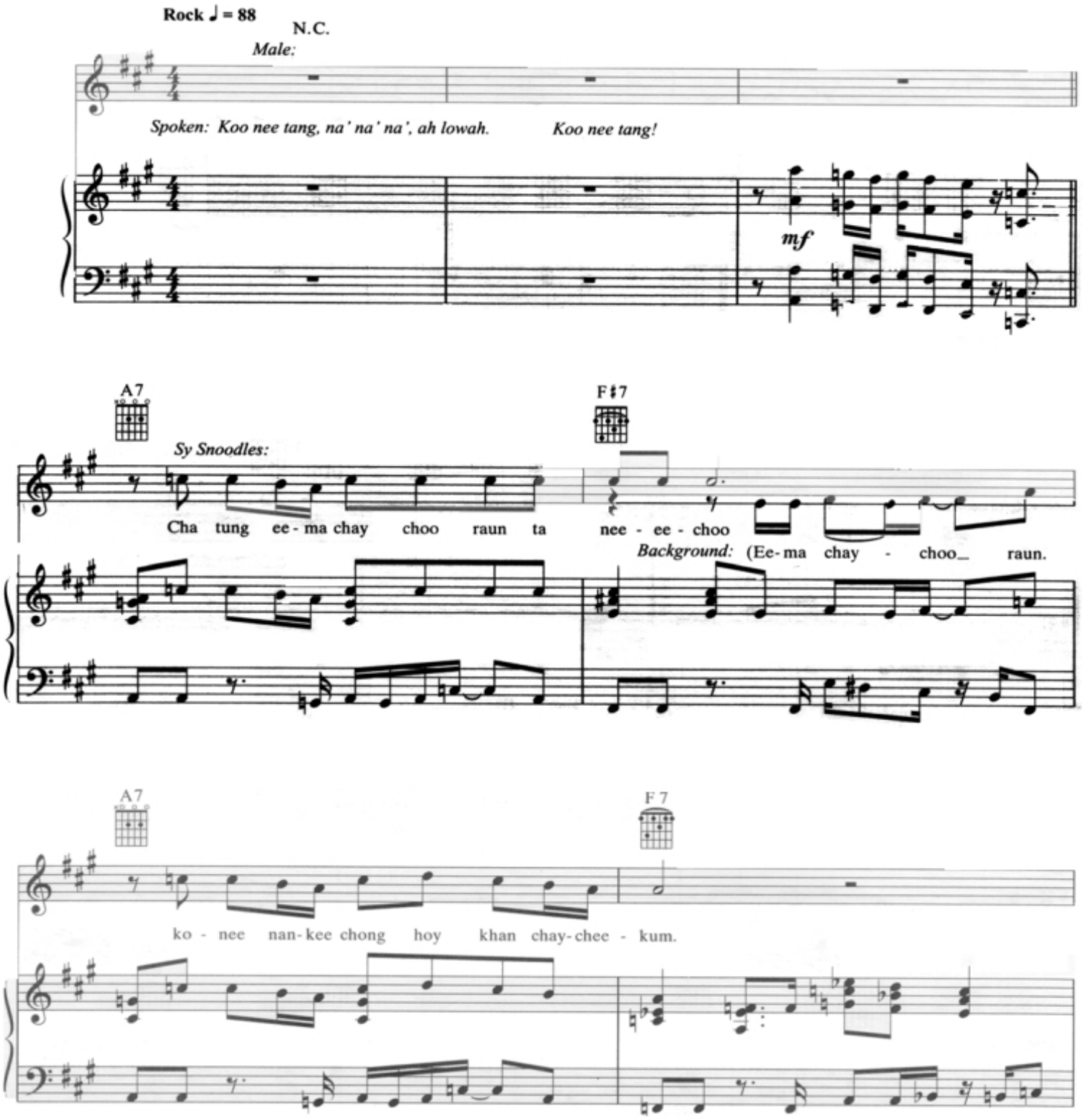

© 1997 BANTHA MUSIC
All Rights Administered by WARNER-TAMERLANE PUBLISHING CORP.
All Rights Reserved

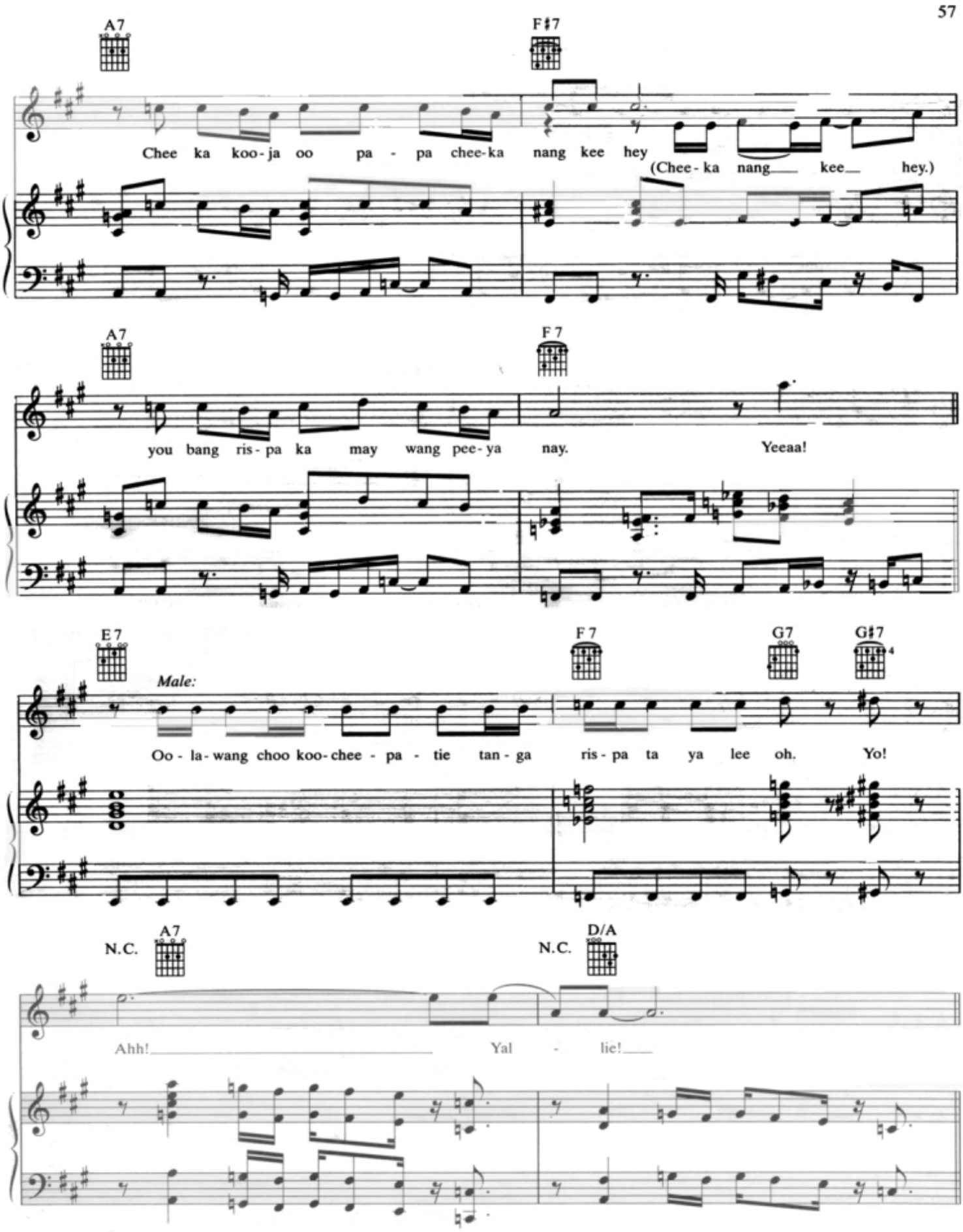
A7
F♯7
Chee ka koo-ja oo pa - pa chee-ka nang kee hey
(Chee-ka nang kee hey.)
A7
F 7
you bang ris-pa ka may wang pee-ya nay.
Yeeaa!
E 7
F 7
G7
G♯7
Male:
Oo - la-wang choo koo-chee - pa - tie tan - ga ris-pa ta ya lee oh.
Yo!
N.C.
A7
N.C.
D/A
Ahh!
Yal - lie!

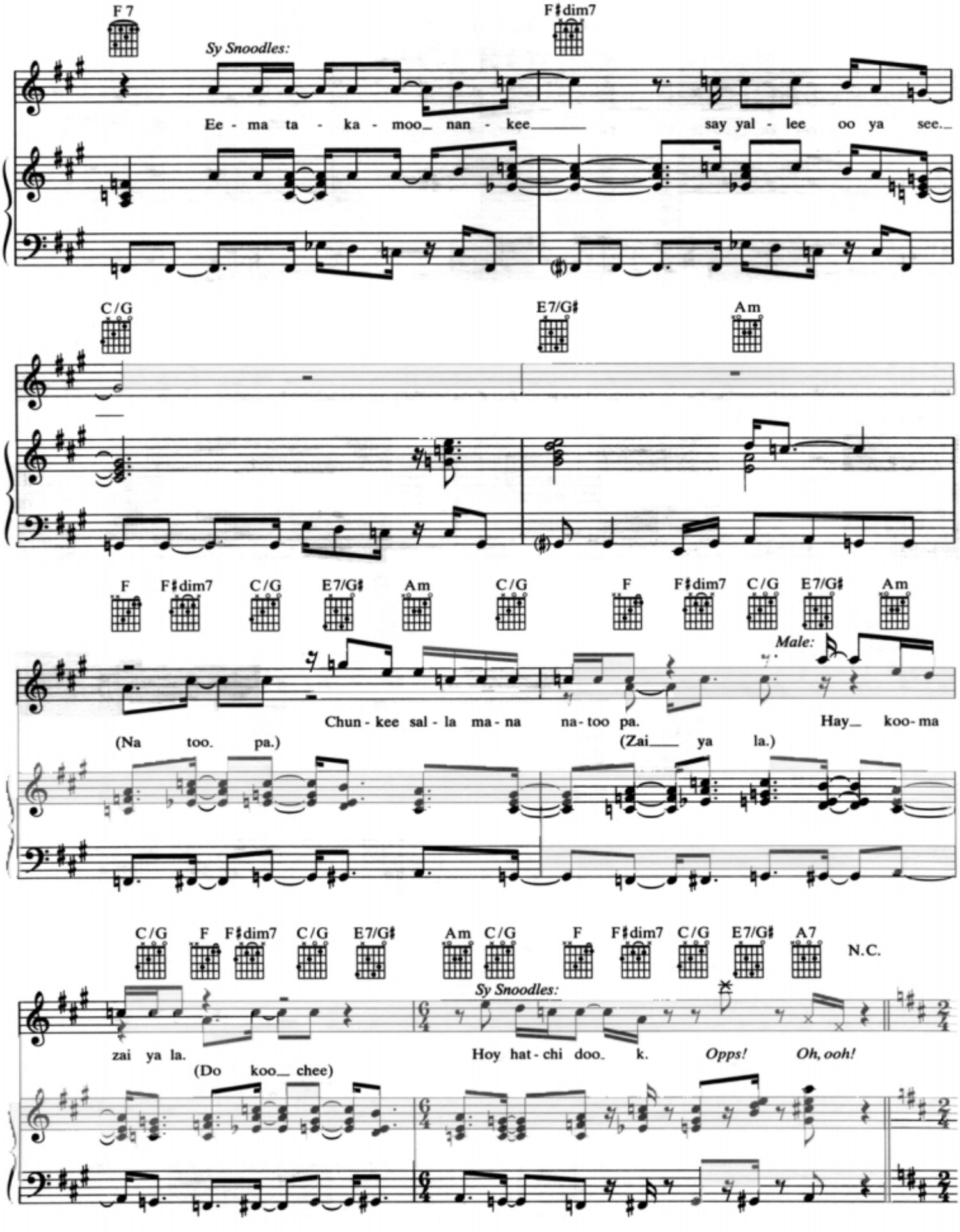
F7
F♯dim7
Sy Snoodles:
Ee - ma ta - ka - moo_ nan - kee_____ say yal - lee oo ya see._
C/G
E7/G♯
Am
F
F♯dim7
C/G
E7/G♯
Am
C/G
F
F♯dim7
C/G
E7/G♯
Am
Male:
Chun - kee sal - la ma - na na - too pa. Hay_ koo - ma
(Na too. pa.)
(Zai____ ya la.)
C/G
F
F♯dim7
C/G
E7/G♯
Am
C/G
F
F♯dim7
C/G
E7/G♯
A7
N.C.
Sy Snoodles:
zai ya la.
Hoy hat - chi doo_ k.
Opps!
Oh, ooh!
(Do koo__ chee)

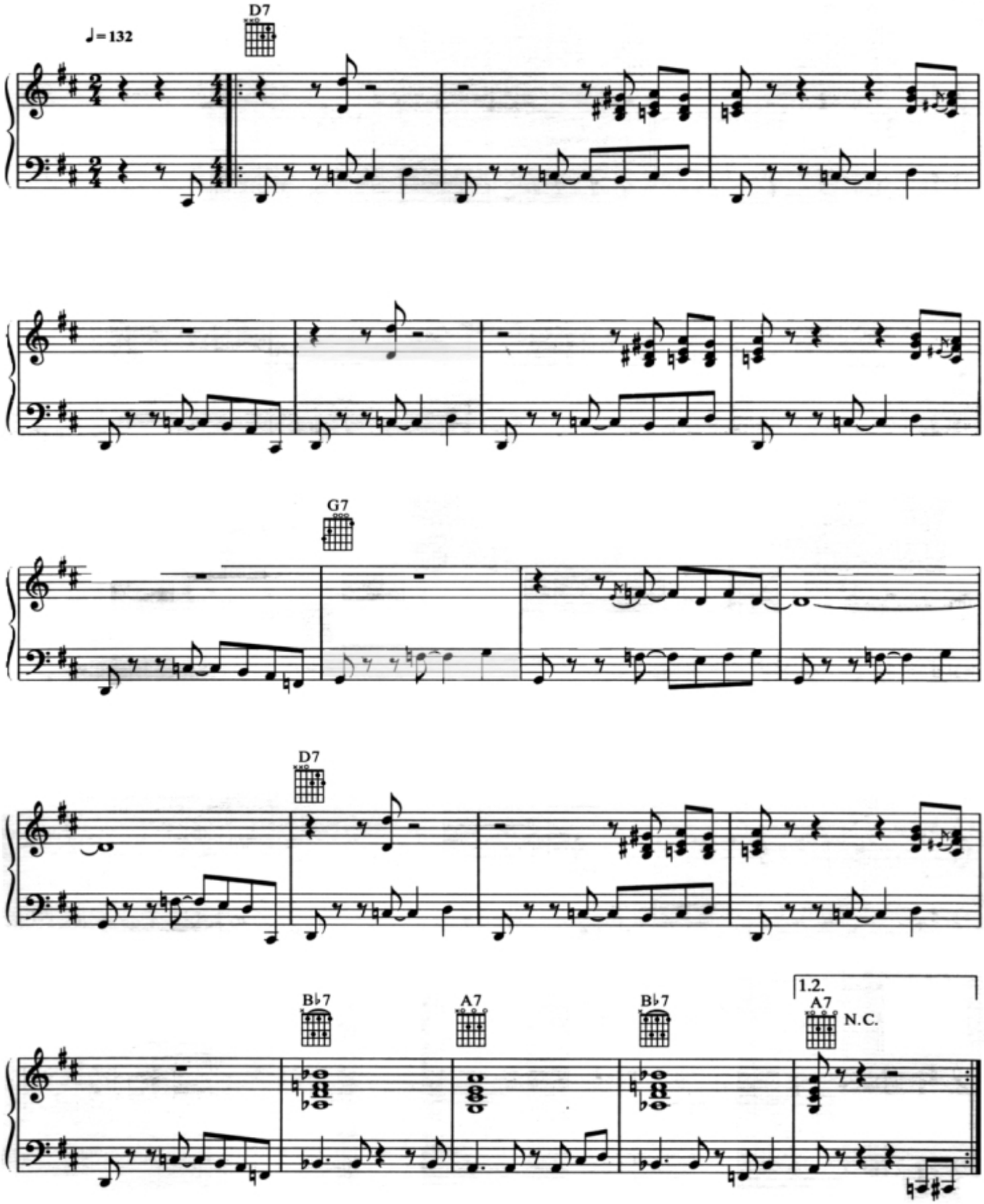
♩= 132
D7
G7
D7
B♭7
A7
B♭7
1.2.
A7
N.C.

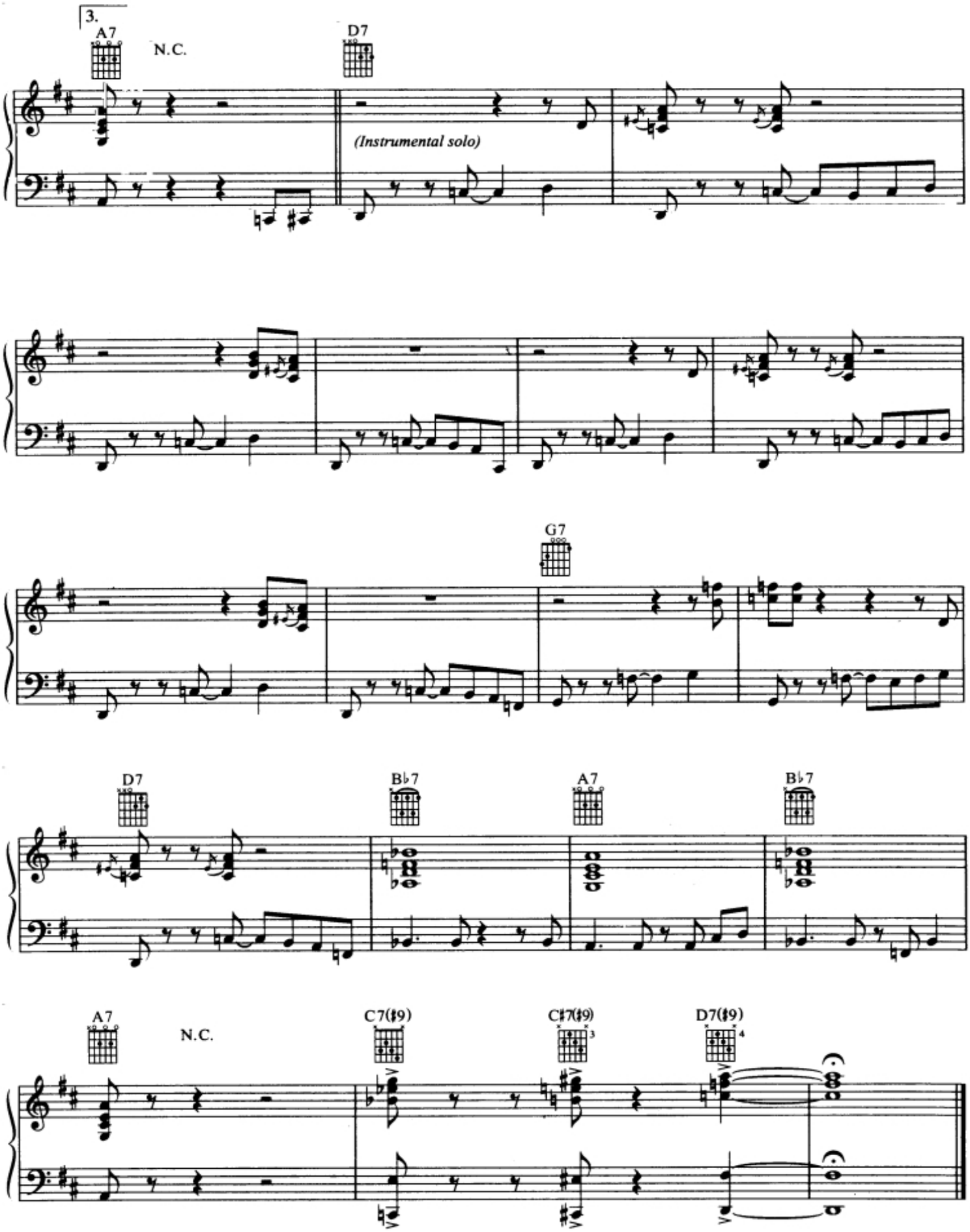
3.
A7
N.C.
D7
(Instrumental solo)
G7
D7
B♭7
A7
B♭7
A7
N.C.
C7(♯9)
C♯7(♯9)
D7(♯9)